The News is the paper with a PUNCH! It has something to say and is not afraid to say it. Some others have no opinions and could not express them if they had, and wouldn't dare to if they could.

PUBLISHED DAILY

Richmond News

The masses of the people are for THE NEWS because The News is for the masses of the people. They depend upon The News to tell them the truth, and The News depends upon them for its big circulation and support.

OFFICIAL LABOR PAPER

VOLUME XIII — RICHMOND NEWS, RICHMOND, CALIFORNIA, SUNDAY MORNING, JULY 4, 1920 — NUMBER 157.

Democrats Fail to Name Choice

RICHMOND REVELERS HAVE GAY GOOD TIME

Home Folks and Thousands of Visitors Entertained in Opening Day's Session of Fourth of July. Calithumpian Parade of July.

This city was the scene of more gala activities yesterday than it has known for many a year. With Macdonald avenue and other leading thoroughfares prettily decorated especially for the occasion and thousands of visitors in the city, Richmond took on a regular metropolitan appearence, and citizens saw in these signs of activity the great future that is to be Richmond's

Macdonald avenue from First to Sixteenth was lined with booths, and overhead in the center of the thoroughfare there were thousands of flags to remind very one of the Nation's Natal Day and the big celebration going on in this city.

Music, marchers, revelers helped to make the celebration a success yesterday, and while yesterday was a rather great day, even better things are looked for today and tomorrow.

The big feature of last night's celebration was the Calithumpian Parade, or the Parade of Horribles. It was a horrible parade, all right, but it was horribly funny. Floats of all kinds and descriptions were entered and they were funny enough to arouse the risibilities of of the Richmond citizens and the hundreds of visitors from out of town.

The Yeomen carried off the first prize in the Parade of Horribles, while Troop No. 2 of the Boy

(Continued on Page Four.)

ADJOURNMENT TAKEN UNTIL MONDAY MORNING

Governor Cox of Ohio Leading on Twenty-Second and Last Ballot Just Before Adjournment. McAdoo Gaining.

AUDITORIUM, San Francisco, (Midnight)), July 3.—The Democratic Convention adjourned here at midnight tonight without making an selection for standard bearer. Towards the end William Gibbs McAdoo showed a gain of strength and on the twenty-first ballot he gained 33 votes.

With the show of strength towards adjournment by McAdoo, the McAdoo cohorts were jubilant and they believe that they will put the President's son-in-law over Monday.

Cox forces, in a statement issued shortly after adjournment, still maintained an air of confidence, while Palmer's managers still think he has a chance to go over the top. Davis was still in the race, though not very prominent. The indications for a dark horse seemed minimized at adjournment, and the opinion now prevails that the struggle is between Cox, McAdoo and Palmer.

The twenty-second ballot was the last taken before adjournment and showed Cox still in the lead... The Ohioan had 430, McAdoo 372½, Palmer 166½ and Davis 52.

EIGHTEENTH BALLOT	
Cox	438
McAdoo	330
Palmer	174
Davis	42

TWENTIETH BALLOT	
Cox	456
McAdoo	340
Palmer	178
Davis	36

TWENTY-FIRST BALLOT	
Cox	426 1-2
McAdoo	395 1-2
Palmer	144
Davis	54

LOCAL MAN DEFAULTS IN ALIENATION SUIT

On default of the defendant for not answering summons, G. Troverso of Richmond is now in a position to secure a judgment for $10,000 from P. F. Soares, also of Richmond, for alleged alienation of the affections of Troverso's wife, Virginia Troverso. In his suit filed two weeks ago, Troverso alleged improper relations between his wife and Soares and alleged her affection and love for him were alienated.

Troverso is now in a position to ask for a judgment for the amount of damages he asked while Soares only recourse is a motion to have

WOMEN DRESSED AS MEN ARE ARRESTED

Two young women in men's clothing and a young man were arrested Friday night in a local restaurant by the police. The young man said that he was the husband of one of the young women. The three were held in jail until Saturday morning, when they were released when they explained that they were merely out for a lark and did not know that it was against the law for women to dress as men. They gave the following names: Mrs. Arthur Gerde, 22; Arthur Gerde, 21, and Miss Gene Cackett, all of 864 Ellis street, San Francisco.

The women were dressed as men in every detail and only a close observer would have noticed that they were not men. Someone in the restaurant, however, became suspicious and reported his suspicions to a patrolman who took the trio to the city jail.

DIVORCE GRANTED

Superior Judge A. B. McKenzie granted an interlocutory decree of divorce to Rowena Harrington from Wilbert I. Harrington.

Subscribe for the DAILY NEWS.

IN 1776 the Liberty Bell pealed Freedom for thirteen small colonies. Today the peal of Liberty reverberates around the world.

Richmond and the News welcomes the hundreds of friends and neighbors here today helping to celebrate all that the Constitution of the United States stands for.

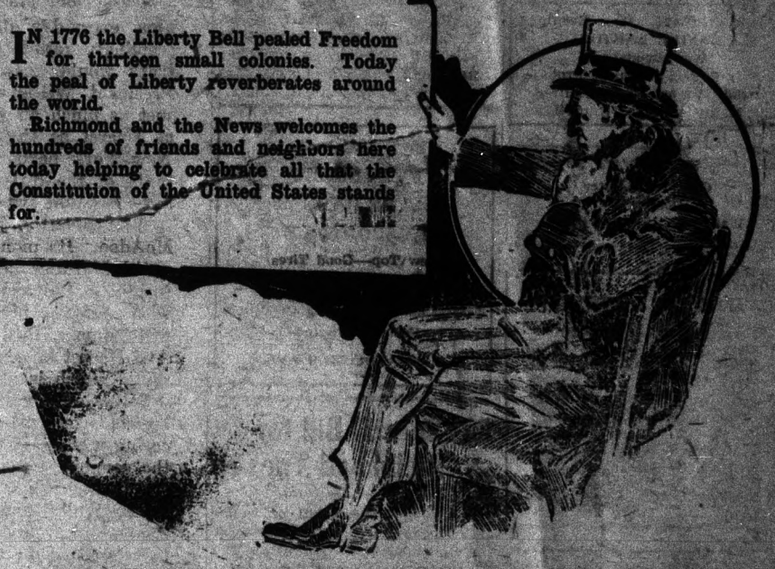

RICHMOND HAS 3 MILLION GAIN IN YEAR

Final assessments on the valuation of Richmond property rolls were announced yesterday morning by City Assessor J. O. Ford. The gain has been almost all upon improved property and upon personal property. The new assessment is $24,317,300, or an increase of $3,887,523.

The figures for the two years are: 1919—Real estate, $12,174,350; improvements (buildings), $4,220,120; personal property, $4,028,257; solvent credits, $7,050. 1920—Real estate $12,244,060, improvements, $6,479,430; personal property, $5,591,385; solvent credits, $2,425.

The immense gain in Richmond's prosperity is clearly indicated in the above figures, and with the new industries that are to make this city their home the chances are that a very healthy increase in valuation and assessments will be noted when the figures are given out for next year.

The crowds were out late last night, popping firecrackers and making lots of noise. The streets are a litter of confettt this morning, but the cleaners will soon clear it away to make room for more today and tomorrow. Everybdy is out for a good time.

Verner Reed, former photographer here, has come back again and located on the avenue near Second street. He has been at Berkeley, but says no place is quite so good as Richmond. Here's hoping he does a good business and don't get held up by any more girl bandits.

Subscribe to the News.

W. H. Hanlon to Deliver Address

County Superintendent of Schools W. H. Hanlon will deliver the oration at the patriotic exercises to be held at the band stand at Tenth and Nevin avenue at 5 o'clock this evening. District Attorney A. B. Tinning was to have made the address, but was unable to be present, and he notified Chairman Donnelly of the celebration committee yesterday morning. Donnelly then set about and secured Seuperintendent Hanlon to deliver the address.

Hanlon is recognized as an excellent orator and one who always has a message to deliver. He will undoubtedly be greeted by a large crowd this evening.

The annual children's party of the Miramor Chapter O. E. S. was held in the Masonic Hall Friday night. A program by the children was followed by dancing and refreshments. The program consisted of a piano solo by Miss Margaret Peterson, recitation by Miss Chalotte Hicks, piano solo by Miss Jean Hoyle, piano solo by Doris Shaw, recitation by Stella Hicks, piano solo by Bernice Garfinkle, piano solo by Miss Edna Kessell, and recitation by Miss Nellie Coward. The committee in charge were: Mesdames Dunlap, Horner, Wood and McCabe, and Messrs. Peterson, Garrard and McCabe.

SIX YEAR OLD BOY INJURED BY TRUCK

While playing about the street at Second and Macdonald and enjoying himself with the Fourth of July celebration, Clyde Parker, six-year-old son of Clyde H. Parker of the Certain-teed Products Company, was run down by a truck and painfully injured shortly after 4 o'clock yesterday afternoon. He sustained a broken right arm, a badly lacerated left shoulder, and his left ear was almost torn from his scalp.

The truck which struck the boy belonged to Albers Brothers Milling Company and was driven by Chas. Walton of 1812 Twelfth street, Oakland. Immediately after the injury the lad was rushed to the offices of Dr. U. S. Abbott, where he was attended by that physician and surgeon. Late last night Dr. Abbott pronounced the boy's injuries extremely painful not necessarily serious.

The driver of the truck was not arrested by the police. However, they know his whereabouts, and should it prove necessary can lay hands upon him at any moment.

Stop the Small Leaks

Why not determine to save the small sums that, somehow or other, are spent so heedlessly, but always aggregate a very considerable amount in the course of a year? That is the science of finance and great fortunes have been accumulated by practicing it. Save them and entrust them to us and we will pay you compound interest upon them.

MECHANICS BANK
"At the Sign of the Clock"
Macdonald Avenue at Eighth Street

It Is a Fact—

Depositing your money outside of Richmond is being unfair to yourself and your home town.

We can appreciate and serve you in a personal way that you know will not be given to you by big city banks.

BANK OF RICHMOND
POINT RICHMOND

Are You Saving For a Home?

There are many advantages of having a home of your own.

The sooner you begin to save for this good purpose, the nearer you will be to greater happiness and success.

Start a fund for a home now.

FIRST NATIONAL BANK
MEMBER FEDERAL RESERVE SYSTEM
RICHMOND SAVINGS BANK
SAVINGS
SIXTH AND MACDONALD

Professional Cards

J. N. LONG
Plastering Contractor
Estimates Furnished
327 21st St. Phone Rich. 1042

Phone Richmond 429
BERT CURRY
Undertaker and Embalmer
332-336 11th St., near Macdonald

C. A. ODELL
Attorney-at-Law
607 Macdonald Ave., Richmond
Phone 422

Phone Rich. 425. Open Evenings
DANIEL BARTON
Attorney-at-Law
Notary Public, Damages, Probate, Land, Mining, My Specialties
607 Macdonald Ave., Grant Bldg.

ZEB KNOTT
Contract Painter
Dealer in
Wallpaper, Paints, Glass

WILSON & DONNELLY
Funeral Directors
727 Macdonald Avenue
Successors to E. B. Smallwood
Aubrey Wilson, Manager
Mrs. N. V. Wilson
Lady Attendant
Ambulance Service. Ph. Rich. 113

W. M. SHADE
Shingler
Old Roofs Reshingled
Phone Richmond 59
Res. 831 Ninth St., Richmond

COAL
We are getting regular shipments of coal now and can deliver any quantity desired. We also have mill and eucalyptus wood. LAMBRECHT'S
2228 Macdonald Phone 1058

Subscribe for The News.

FRATERNAL CARDS

SONS OF ST. GEORGE—Gladstone Lodge, No. 533. Meets first and third Tuesdays at Moose Hall at 8 o'clock p. m. B. Banner, secy.; R. F. D. Box 147, Richmond. H. K. Martin, pres.

ODD FELLOWS—Eclipse Lodge No. 403, I. O. O. F., meets every Monday night in Bank Hall, Eighth street and Macdonald avenue. C. Belcher, Noble Grand. Phone 753. Harry Summerville, Recording Secretary, Phone 540.

WOODMEN OF THE WORLD—Log Cabin Camp No. 637 meets every Monday in W. O. W. Hall, 707 Macdonald avenue. Clerk, H. L. Springer, 101 Ohio avenue.

KNIGHTS OF PYTHIAS—Richmond Lodge No. 13 meets at Pythian Castle, on Fifth street, every riday night. Visitors always welcome. A. W. Parker, C. C.; F. G. Blackhart, K. of R. and S. Membership drive now on. Get ready to attend the Richmond Rodeo at Lincoln Auditorium Saturday night, July 17.

1919
CHEVROLET
FOR SALE
REASONABLE
New Top—Good Tires
Just Overhauled
First Class Mechanical Condition
Fully Guaranteed
519 MACDONALD AVE.

Big Special Bill for Richmond Theatre

A special holiday bill of vaudeville has been billed for Sunday at the Richmond T & D Theatre. The headliners are Mr. and Mrs. Keenan Wallace in a comedy sketch that has just finished the Pantages circuit, where it scored a big hit as a laugh producer.

Another act that rivals the headliner is that presented by the Darling Twins, in a singing and dancing novelty. The twins have been taking San Francisco by storm, and are just concluding a successful engagement at the Strand Theatre.

Another act just off Pantages time will be Jack and Mamie Gray, guaranteed laugh producers.

Lew Sutton is an eccentric comedian, with a running fire of the latest mirth provokers.

Bert Wiggins will execute a series of comedy cartoons for the entertainment of the audience.

The Richmond Daily News

SUBSCRIPTION PRICE
Six Months 3.00
Monthly
By Carrier ..... .50
Single Copies, 3c.

RICHMOND PRINTING & PUBLISHING CO., PUBLISHERS
F. J. HULANISKI ..... Editor and Manager
Entered at Richmond, Cal., Postoffice as Second Class Mail Matter
Phone Richmond 52 — 250 Sixth Street

THE PAPER OF THE WORKING PEOPLE

HEARST PAPERS LIARS

Yesterday's Examiner had a big cartoon of Wall Street and John Bull carrying McAdoo around in a hat, saying, "Mc'll do."

Hearst and his papers are just common every-day da— liars, and would seemingly rather tell a lie even if the truth would answer the same purpose. President Wilson and Mr. McAdoo are just as much above political tumblebugs as Hearst as the Statute of Liberty in New York harbor is above the inhabitants of the dirty slums nearby or the minnows that swim at its base.

Wall Street hates and fears William McAdoo. Its money and influence nominated Harding in a room in the Auditorium in Chicago at 2 o'clock at night, with eight or nine men present, and it will support Harding with all its power. And Hearst knows this, if he knows anything, which is also open to debate.

When an investigation of the big interests owned by Wall Street for profiteering was on, it was McAdoo who wired the committee to go to their income tax statements, which would show that those same Wall-Street-owned interests had cleaned up profits during the war of from two hundred to a thousand per cent—and this was done, and McAdoo's statement was found to be true.

Now, if Mr. McAdoo was in league with the Wall-Street interests, as the Hearst papers assert, would he have done anything like that? Most certainly not. And Hearst and his papers know it, which is why we make the assertion that they are just common every-day liars, and proceed to prove it.

Hearst is just as low down in politics on the one side as old Mike DeYoung is on the other, and God knows nobody could say more than that.

And if the editors of the Examiner or the Chronicle, or both, want to start a controversy on the subject, the News will welcome it and guarantee to make both of them hunt a hole.

PROHIBITION NOT AN ISSUE

Those who have been sounding out opinion among party leaders in both camps have come to the conclusion that general sentiment considers prohibition a settled question, and the majority in neither party are inclined to reopen the question in this campaign.

While there has been an element in the country protesting vigorously and bitterly against the Eighteenth Amendment, and demanding either its repeal or the modification of the enforcement act, it is very evident now that the huge propaganda scheme launched by the liquor interests several months ago has been a flat failure, so far as its intention was to influence the party conventions in adopting platforms and in selecting candidates for the Presidency.

This propaganda, heavily financed by the liquor interests, assumed that the majority of the people were opposed to the amendment and that it was a measure that had been forced upon them by a radical minority. But as time has passed, events have come to prove the very opposite of this view, and the liquor people themselves can hardly delude themselves by holding such a belief longer.

REACTION WITH A VENGEANCE

What do the presidential primaries amount to anyway? Here is a man nominated for President on the Republican ticket whom no one wanted with the exception of the Steel Trust and their associate financial interests represented by a very limited number of their agents, who hold the positions of United States senators. It means that the old combination of the lawless rich who for years dominated America are again in absolute control of the Republican organization. Being in the saddle they propose to ride back into full power and establish again their rule as in the days of Mark Hanna. What is to become of the great work of that wonderful American citizen, Theodore Roosevelt, who had forced the Republican party into a position where they had at least some sympathy with the toilers of the land?? Through the expert manipulation of a few professional politicians, all of whom are directly or indirectly connected with the Steel Trust and like combinations, all of Theodore Roosevelt's labors of a lifetime have been destroyed. This is undoubtedly true unless the rank and file of the Republican party remain true to the memory of their great leader, the history of whose life is an inspiration to every school boy in America.

And what did Roosevelt do upon a similar occasion? He walked out of the convention, bolted the ticked and declared his independence. And that is what every other right-minded American citizen who trains with that party should do now. Men like Roosevelt, Hoover or Hiram Johnson stood no more show at that Chicago auction fisaco than a rabbit among a pack of wolves.

THINKOGRAPHS

Peace is always going to be difficult to make so long as men would so much rather fight than work.

Now, when the price of lumber has fallen considerably; get into the market and build that home.

"We must harmonize our differences like good Republicans," says Will H. Hays. Huh! Who ever heard of good Republicans?

Here is a Republican orator who declares that never were dinner pails so well filled as now. Not so. It is a time of fat pay envelopes and lean dinner pails.

Of course, if the Presidency is to be regarded as a commodity and put up for sale, the sale should be conducted according to law, with no side-bidding.

The use of Lowden money in Missouri, according to the testimony, went as high as $2500 per delegate. The high cost of "showing" Missouri Republicans is simply frightful.

Right across the line in Canada sugar retails for less than half it does on this side of an imaginary line. This is another bit of damning evidence against a tariff that protects sugar barons in a continuous and altogether unnecessary robbery of all the people of the United States. You may vote for all that stuff you want, but no more of it for us.

Miss Katherine Ciapusci, aged 18, was married to Marty Regalia, aged 21, both oh El Cerrito, in the court house in San Francisco last Thursday afternoon. They are on their honeymoon in Mendocino county, and will return to make their home in Albany. The bride was employed by the See Droo Company in Berkeley, and the bridegroom is employed by the Standard Oil Company. A party was tendered to the young couple at the home of the bride's parents last Wednesday night.

Read the DAILY NEWS for news.

Chiropractic Patients Get Well
606 MACDONALD AVENUE
HOURS: 1-5; 7-8, or by appointment.
PHONES: Office, Rich. 600; Residence, Rich. 333.
NATURE makes you feel better instantly when a competent Chiropractor adjusts you for chronic and acute diseases, in children and adults, at your home or at the office.
H. A. Brown, Chiropractor
CHIROPRACTIC PATIENTS GET WELL

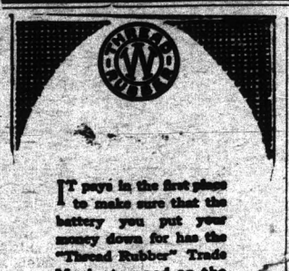

IT pays in the first place to make sure that the battery you put your money down for has the "Thread Rubber" Trade Mark stamped on the side. Then bring that battery here to have it registered, and after that make a point of stopping in once in two weeks for inspection and test. You cannot keep on getting first class service even from a Still Better Willard unless you keep it charged and put in water when needed.

Willard
PIONEER BATTERY CO.
J. R. Alexander, Proprietor.
1117 Macdonald Ave.
Phone 80.

EVERY DAY—

Men and women come to us for relief. They have failed to get help in other ways. In nearly every instance we help them. That is because the wonderful Chinese Herb Teas are good for all ailments. No cost for consultation.

Office hours 10 to 7. Sundays 10 to 12.

Lee Chan Chong
901 CLAY ST., COR. 9TH. OAKLAND CALIFORNIA—PHONE OAK 5963

Phones, Richmond 828.
Crockett 146.
BURDON & KIRKHOUSE
Paperhangers, Signwriters, Painting Contractors
1426 Macdonald Ave, Richmond
Also at Crockett, Cal.

The New Gold Mine Restaurant
In Our New Location
305-311 MACDONALD AVENUE
Everything Up to Date
Sanitary Quick Service
Try Us

FOR COOKING AND HEATING USE
GAS
IT COSTS LESS
SEE THE NEW MODERN TIME AND LABOR SAVING GAS APPLIANCES AT YOUR DEALERS
Pacific Gas & Electric Co.
709 Macdonald Avenue Phone Rich. 561

FOR SALE AT BARGAIN
Two gas arc lights, one Humprey and one Wellsback—Very fine
ALSO HEATING STOVES
Spiersch Brothers
PLUMBERS AND SHEET-METAL WORKERS
25 Park Place Phone Richmond 868

For any information regarding Richmond, write to the
Greater Richmond Land Company
GEO. S. WALL, President,
Monadnock Building, San Francisco.
W. RUBCIC Richmond Agent
Vernon and Filbert Sts. RICHMOND, CALIF.
—Bargains In Richmond Homes

Notice of Removal
The phenomenal growth of Richmond and its bright prospects for the future have been the determining factors in deciding upon the removal of our head office from San Francisco to Richmond. We are now located in our own building at 23rd and Macdonald Avenue, where all the business of the company will be transacted, and where we will always be glad to receive our friends and patrons.
The Richmond Company
(Incorporated)
2234 MACDONALD AVE. PHONE RICH. 444

Money to Loan
Upon approved security, at banking interest
John Nicholl Co.
LAND OWNERS
Oakland Offices—488 Ninth Street.
Richmond Offices—707 Macdonald Ave.
or GEO. LEE, Representative

Don't Go on a Vacation Without a Kodak!
Our stores are the recognized headquarters for everything in the Kodak line, including development of the pictures.
And speaking of vacations, the man will want some cigars and tobaccos and the lady a couple of boes of candy, and in both these lines we shine, with best qualities made.
LA MOINE DRUG CO.
SIXTH & MACDONALD PHONES 15 and 1477 — (TWO STORES) — NINTH & MACDONALD PHONES 18 and 1097

Read This!
We are not in the class who can reduce prices from 40 to 60 per cent.
But
Wholesale prices are declining, so we are giving our customers the benefit and offer all meats at reduced prices.
Remember
We handle only the best qualities.
Do Your Bit and Reduce the High Cost of Living
Richmond & Central Markets
510 MACDONALD AVE. 1130 MACDONALD AVE.
O. R. LUDEWIG, Prop.

4TH OF JULY

Torpedoes, Caps, Sparklers, Cane and Pistol Ammunition

Crepe Paper Decorations

* * *

Curtain Scrim 35c, 75c
New House Dresses $3.00
Kazoo Athletic Waist 75c
Dainty White Underskirts $1.50, $3.50
Flags, all sizes 10c, $7.00

MEET ME AT

Phone Rich. 811 — **The Fair** — 731 Mac'd Ave.

ATHLETES ARE READY FOR TILTS

Everything is in readiness and the men are waiting for the gong that will send them against each other in the big boxing and wrestling contests to be staged at the ball yard here Monday afternoon at 5 o'lock.

Solly Salvatore is on hand back from Eureka, where he knocked out Young Miller in the third round. He is in great condition and fit to put up one of the best fights of his career.

Battling Eddie Fay is also here and not at all daunted by the reputation of Salvatore. Fay thinks that he will be able to beat Salvatore.

Jimmy Poole and Young Sharkey, who are great rivals, will settle their ring grudge this time, and each boy is going to try his level best for a knockout.

The big wrestling match will bring together Al Hall, the champion welterweight wrestler of the West, and Max Martin of San Francisco. Martin is said to be a very capable wrestler and this should be a good bout. This event should be one of the best on the card.

Wrestling is popular here and Hall has done very much to popularize the sport in this section of the State. He believes that tomorrow's match will help the game in this city, and he's out to win as quickly and decisively as he can.

Fred Sprau and Joe Gardenfield are to come to grapples at the light heeavyweight limit. They are to wrestle thirty minutes.

Two of the funniest wrestlers in San Francisco will pull off a jiu jitsu contest, and those who have seen this skit pronounce it one of the cleverest and funniest ever put on by an athletic pair.

From the advance sale of seats it looks as though a good crowd will attend the athletic program tomorrow afternoon.

Ladies are invited, and all who attend are assured before hand that they will see a good clean program of real physical activities.

A stork shower was given to Mrs. Julius Geritz at the home of Mrs. C. Duchaine in Bay View Friday afternoon. There were present: Mrs. J. Creeley, Mrs. C. Nelson, Mrs. J. B. Heulett, Mrs. Florian Stark, Mrs. Edna Bellardo, Mrs. C. A. Smith, Mrs. C. A. Bradshaw, Mrs. S. Kirk, Mrs. F. L. Svery, Mrs. F. C. Duchaine, Mrs. N. F. Hunt, Mrs. R. Smallwood, Mrs. J. Geritz.

Electricity Solves the Dishwashing Problem

Once more electricity has come to the rescue to free the housewife from a hard, unpleasant task. Electricity now does the dishes just as it does the washing.

Call at your dealer's display room and see for yourself how eay it is to wash dishes the electric way.

Western States Gas & Electric Co.

317 Sixth Street

Telephone Richmond 115

Among the Churches

FIRST PRESBYTERIAN CHURCH

Twelfth and Bissell. Henry Kendall Sandborne, minister. A. H. Poage, superintendent of Sunday School. Mrs. C. S. Gibson, choir director. Mrs. Wm. Banton, organist.

9:45 a. m., Sunday School. 11 a. m., morning worship. Subject of sermon, "The Hands Beautiful." Solo by Mrs. Gibson, "The Angels Serenade." 3:30 p. m., Junior C. E. 6:30 p. m., Senior and Intermediate C. E. Topic: "Our Duty to Our Country." 7:45 p. m., evening worship. Song service led by Wm. Banton. Sermon theme: "Enemies of Our Republic." A Fourth of July Message. Quartet will sing. At the morning service celebration of the Lord's Supper and reception of new members. 8 p. m., Wednesday, Bible study, prayer and praise service. A cordial invitation is extended to all.

WESLEY METHODIST .... CHURCH

The Church of the Cordial Welcome. Paul Little, pastor. W. C. Roberts, Sunday school superintendent ;Mrs. A. C. Meek, musical director, Mrs. Irma St. John, pianist. 9:45, church school. 11, morning worship. The pastor will occupy the pulpit both morning and evening. 7, Epworth League. 7:45, evening worship. Through the courtesy of a friend, the pastor was in attendance at the recent Democratic convention and the pastor will give a brief address as a prelude to his sermon on "Lights and Side Lights of the Democratic Convention." Did Bryan Lose or Gain? Was there a "steam roller? Should the administration be commended or censured? Who was the real "brain" of the convention? These and many other questions will be answered by this observer and a cordial invitation is extended to the public to attend these services.

FIRST METHODIST CHURCH

Richmond avenue and Martina street.

S. J. Hocking, pastor.

Sunday school at 11 a. m., J. E. George, superintendent.

Worship at 11 a. m.—"Things That Please Him."

Evening worship at 7:45: "Jericho Road."

Epworth League at 6:45. J. E. George, leader.

Special music by the chorus choir.

THE RICHMOND MISSION

188 Tenth street, corner Bissell avenue. On Sunday the pastor will preach at 2:30 p. m. At 7:30 p. m. Mr. Geddes of Peniel Mission, Oakland, will preach. Meetings Tuesday and Friday at 7:30 p. m. Everyone cordially welcome. Wm. H. Johnson, pastor; Mrs. A. F. Creason, organist.

EAST RICHMOND CHURCH

Corner Roosevelt avenue and Twentieth street. J. J. Schaumburg, editor Messia's Advocate, officating pastor. Sunday services. Week night service. Sunday school 10 a. m. Preaching 11 a. m. and 8 p. m. Y. P. S. L. W., 7 p. m. You are invited to all services. Elder Shepard will preach at both services.

FIRST CHRISTIAN CHURCH

Rev. Thomas A. Boyer, pastor.

Rev. A. M. Bahnsen, officiating pastor. Services will be held both morning and evening.

ST. PAUL'S EVANGELICAL CHURCH

There will be no services at this scurch this afternoon. Rev. A. M. Bahnsen, pastor.

EPISCOPAL CHURCH

Sunday—Church school will be held in Bank Hall at 9:30 and in Trinity church at 10 with celebration of Holy Comunion at 11 and evening service in Bank hall at 7:45. Thursday, choir practice will be held at 7:30 and the boys will meet in the club room at the same hour. The flowers on the altar will be cared for by Mrs. A. Powell. All guilds and societies will meet again at the call of the president. Rev. H. Blake Hadlow, rector.

FIRST BAPTIST CHURCH, SAN PABLO

Ford Kichel, minister. Sunday, July 4, 11 a. m., an address by the pastor on "Patriotism." Our church is closed Sunday evenings during the summer season. Come and spend an hour with us Sunday morning. You are welcome.

OUR LADY OF MERCY CHURCH

Rev. Father Peter Doyle, pastor, Richmond avenue. Services this morning at 7 and 9 a. m. Sunday schol under direction of Sisters.

FIRST CHURCH OF CHRIST, SCIENTIST

Richmond Club, Nevin avenue, at Twelfth street. Sunday services at 11 a. m. and 8. p. m. Subject, "Cristian Science." Wednesday testimonial meeting at 8 p. m.

ST. MARKS CATHOLIC CHURCH

Rev. P. M. Griffin, pastor; Rev. O'Hea, assistant. Bissell avenue and Tenth street. Services this morning at 7, 8:30 and 10:30 o'clock. Sunday school under direction of Presentation Sisters immediately after 8:30 Mass. Evening services at 7:30 o'clock.

NEW TRIAL ASKED IN DAMAGED ACTION

Claiming that new evidence, material to the defense, has been discovered, and alleging insufficient evidence was introduced at the first trial, abuses of discretion by the court and jury and irregularities, the San Francisco-Oakland Terminal Railways filed notice in the Superior Court that a motion for a new trial of the suit of Izora G. Mason of Richmond against the company for $10,000 damages for injuries will be asked.

A jury in Superior Judge A. B. McKenzie's court last week awarded Mrs. Mason $7500. She claimed that as she was about to alight from one of the company's cars in Richmond it was started before she had safely reached the ground and that she was thrown to the ground with great force, suffering a fractured skull and other injuries that will have a permanent effect upon her health.

Mrs. Mason is represented by C. S. Hannum and the company by H. C. Chapman and J. L. Rodgers.

Cafeteria Opens to Richmond Trade

Richmond's first cafeteria was opened for business yesterday. The Imperial restaurant, formerly conducted by Charles Grolund, has been taken over by E. Christofferson and converted into a cafeteria.

The new management announced that it would serve only home-cooked food, and his price list looks very reasonable. The cafeteria has a capacity of 55 places and that number of diners can be served at any one time. The cafeteria is strictly modern in every respect, and is being operated along the lines of the best cafeterias of the large cities.

E. B. ANDERSON ILL.

E. B. Anderson, well known Contra Costa county fruitgrower and Richmond realty owner, is confined at Lane hospital in San Francisco, recovering from a recent operation.

C. F. O'CONNER OUT FOR ASSEMBLY

Elsewhere in this paper appears the political announcement card of Mr. C. F. O'Connor, as a candidate for the Assembly from this district, subject to the will of the voters at the primaries to be held August 31.

Mr. O'Connor is well known and highly respected in the Pinole, Rodeo, Selby, Oleum, Giant, Crockett and Martinez sections, where he is popular among the workers at various industries along the waterfront. We are not personally acquainted with him, but hear him very highly spoken of. He has received the endorsement of several labor locals in his territory and not doubt will poll quite a vote at the primaries.

The News is for Mr. Keuffer in this race, and is of the opinion that he will win by a good majority, but it would not surprise us a particle if Mr. O'Connor came in second under the wire. The others, to the best of our knowledge and belief, are not running, but just think they are running, which, of course, is any man's privilege in this great and glorious country of freedom.

CANDIDATE FOR SUPERVISOR

ANTIOCH, July 3—Richard J. Trembath, Antioch merchant, has announced his candidacy for supervisor from the fifth supervisorial district. He will oppose Supervisor J. H. Trythall. Trembath is senior member of the hardware firm of Trembath & Frederickson and and is well known in the eastern section of the county.

Good Cooking — Prices Reasonable

LIBERTY CAFE

714 Macdonald Avenue

L. Bernet — J. Jacquemet

Proprietors

GREAT PYTHIAN DRIVE GOES OVER THE TOP

Captain H. H. Moore was the fifth to go "over the top" in the Pythian drive with thirteen new members. His lieutenants are B. H. Smith, Edw. Gall, H. C. Huehn, P. Gilbert, O. C. Johnson, John Mann, F. G. Blackhart, J. D. Pierce, F. C. Clark, F. H. Stewart and C. C. Pennell. His team will get behind Captain George F. Black. Captain A. T. Davis, who helped him over, will support B. E. Lundeen's team.

Friday night ended with 105 petitions. Applications received next Friday night can get in with the big class on July 17 at the present price of $15.

A. M. Howes, H. E. Hunt, A. S. Lilly, Charles Woodruff, Colonel A. T. Davis and Captain H. H. Moore are an executive committee with full powers to make arrangements for the initiation in Lincoln Auditorium.

Paramount Lodge No. 17 is the first of the forty-three Bay Shore lodges to accept the invitation to come, and will bring candidates. Hon. Jesse W. Carter, grand prelate, of Redding, Herman Schaffner, grand keeper of records and seals, of San Francisco, James R. Sloan, grand master of exechequer of Oakland, have indicated their intention of being present.

Effort is being made to get Fred E. Wheaton, supreme keeper of records and seal, Minneapolis, to come from Minneapolis to confer the page rank, with the use of the "Rathbone Bible," a priceless possession of the supreme lodge. It is a little pocket Bible used by Justus H. Rathbone in instituting the first lodge at Washington, D. C., February 19, 1864, originally given him on his fifth birthday by his mother.

WATER WAR IS ON IN SUPERIOR COURT

The Sacramento river water war between the town of Anitoch and rice growers of the upper valley is on.

Hostilities were formally opened when D. B. Marx Greene of Berkeley, city attorney of Antioch, filed suit in the Superior Court and secured from Superior Judge A. B. McKenzie a restraining order which restrains 310 of the 330 defendants from taking any water from the Sacramento river or its tributaries and enjoins others from using above amounts fixed by the court.

The suit, one of the biggest, if not the biggest ever filed in the State of California, will affect thousands of acres of rice lands in the upper river sections and has a direct effect upon investments totaling millions of dollars. The basis of the action is a claim by Antioch that the rice irrigationists are taking so much water from the river that the town's water supply is contaminated from salt water which backs up from Suisun bay. A prior riparian right is claimed by Antioch in that the town and its predecessors have used the river water as a supply for personal consumption since 1866.

T. & D. RICHMOND THEATRE

HOLIDAY VAUDEVILLE BILL SUNDAY

HEADED BY

MR. and Mrs. KEENAN WALLACE

In a comedy sketch that has just finished Pantage Time

THE DARLING TWINS

Singind and Dancing Novelty

This act has taken San Francisco by storm, having just finished a successful engagement at the Strand Theatre

JACK AND MARIE GRAY

Laughter producers. Another Big Act just off Pantages time

LEW SUTTON

Eccentric Comedian

BERT WIGGINS

Comedy Cartonist

WILLIAM DESMOND

—IN—

"FIGHTNG BACK"

News Classified Ads

Advertising Rates

The following advertising rates went into effect on the Daily News January 1, 1920:

First insertion, per col. inch 30c
Subsequent insertion of same matter, 20c.

Twice a week rate, 25c.

Every other day rate, 20c.

One inch per month, $3

Reading notices 10c per line first insertion, 5c subsequent.

CLASSIFIED RATES

	3t	4t	6t	12t	24t
3 Lines	$ .25	$ .45	$ .60	$1.00	$1.50
4 Lines	.35	.60	.80	1.35	2.00
5 Lines	.45	.75	1.00	1.75	2.50
6 Lines	.50	.90	1.20	2.00	3.00
7 Lines	.60	1.05	1.40	2.25	3.50
8 Lines	.70	1.20	1.60	2.50	4.00
10 Lines	.90	1.50	2.00	3.00	5.00

TWO and three room unfurnished apartments, lights, water and gas free. 313 Cutting blvd. 145-12t.

LOT 31, block 5, Santa Fe Tract, Richmond; a good factory site; make offer. Owner. Mrs. M. Asakura, 1923 Larimer St., Denver, Colo. 103-1mo

---

FOR SALE OR TRADE CHEAP—Lot No. 2 Block No. 7 in Huber tract near Cutting boulevard and Jennings st. Will sell cheap or trade for Ford car. Call or write 142 Mason st, Shirt Hospital, S.F. 155-6t

---

RANCH TO LEASE.

40 acres close to town and fit for raising pigs, comfortabl house, 10 acres under cultivation, horses, cow, farming implements, house partially furnished. Must sell immediately. Good show for the stock business, close to town, Telephone Richmond 927. Act quickly. W. H. Sanford, Agt. 138-tf.

WANTED—An opportunity for two or three men to work on a promising gold quartz ledge during their vacation. $8a day in stock. T. H. Finley, 163 Washington ave.; phone 868., Richmond, Cal. 151-4t

---

FOR RENT—Two room furnished apartment, 1319 Barrett. Phone Rich. 514. Call after 6 o'clock. 153-3t.

LOST—Black onal gold set stickpin, between Sixteenth and Six street on Macdonald avenue. Liberal reward. Leave at News office. 157-3t

---

Try the News for Job Printing.

ARE YOU SURE?

you don't need glasses? It's a matter not to be trifled with—the care of such delicate organs as eyes. To know past doubt if your eyes do or do not need the aid of lenses have us examine them.

DR. C. R. BLAKE

SPECIALIST

EYE, EAR, NOSE and THROAT

Rooms 1, 2, 3, 4.

704 Macdonald Avenue, Upstairs

RICHMOND, — — CALIF.

POLITICAL ANNOUNCEMENT

ERNEST H. KUEFFER

Candidate for Republican nomination member of Assembly, Eighteenth district, primary election August 31, 1920.

FOR RENT.

TWO furnished rooms, 516 Macdonald 138-tf.

FOR SALE.

FIVE room house, modern in every respect. Very cheap. Must be sold at once. Good terms. Phone Richmond 927, or call at 2221 Macdonald. 140-tf

---

FOR SALE

Grand piano and stool, $50.
Upright Peerless with bench, $175.
Peerless upright and stool, $150.
Organ in piano case and stool; in fine shape: $50.
200 Player Roll Music; will sell while they last, 3 for $1.00.
Burnham Phonographs with 10 records—20 selections—for $90.
10 sheets of good music for $1.00.
Late music always on hand. Call and hear our new Emerson records, Pathe and Gennett.
913 Macdonald Ave. Phone 1180 131-tf

FOR SALE—$2700.00—Seven and one-half-acre chicken ranch with four-room house and good well, fruit trees. $925.00 cash, balance monthly. Close to Richmond on highway. CONN BROS., 253 Sixth st.

WANTED—Laborers and helpers at $4.64 per day of eight hours. Apply Western Pipe & Steel Co., Richmond. 154- 4t

---

REAL ESTATE FOR SALE

$1050—3 fine lots on Eighth St.; street work all done; $100 down, balance $15 per month.
$775—2 fine lots on 22nd street.
$550—Fine lot on 8th St. near Barrett; easy terms.
$4000—2 flat building; 3 room cottage in rear. This property nets buyer 8 per cent.
$4500—7 room modern house on Bissell Ave.; some terms.
$1700—65x100 foot corner on 10th St.; close in; $500 down, balance to suit.
$7500—Beautiful 5 room, strictly modern home with breakfast nook, on 2 lot corner; $1000 cash.
$4500—Buys a 7 room modern house; lot 42x112; on Bissell avenue; some terms.

We have several good buys in vacant lots.

We write Fire Insurance, Workmen's Compensation and Bonds. We make Deeds, Mortgages, Contracts, etc. Notary work promptly attended to

CONN BROS.
253 Sixth Street

REAL ESTATE FOR SALE

$4750.00—5-room modern bungalow; lot 37 1-2x110; 2 blocks north of Macdonald avenue. Terms, $500 cash, balance $40 per month, including interest.

5-room modern bungalow; lot 37 1-2x100; 6 blocks north of Macdonald Ave. Price $3250. Terms, $750 down, balance $25 per month, including interest

E. H. KUEFFER & CO.
715 Macdonald. Phone Rich. 1000

NOTARY PUBLIC—I make and acknowledge all kinds of legal papers, war risk insurance converted, deeds, mortgages, contracts, leases, etc.; houses to rent; fire insurance H. G. Stidham, 163 Washington Ave Phones: Office 868. Residence 930. 36tf

---

PUBLIC STENOGRAPHER

PUBLIC stenographic service, Mrs. Madge A. Ripley, notary public. Room 12, Pillow Building, 707 Macdonald Ave. Phone 837. 97-1mo

POLITICAL ANNOUNCEMENT

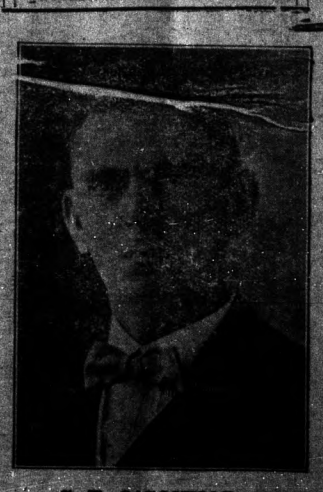

C. F. O'CONNOR

Candidate for Republican nomination member of Assembly, Eighteenth district, primary election August 31, 1920.

Oh, See Who's Here

LOCAL LACONICS of Richmondites

Mrs. J. Simpson of Oroville is visiting Mr. and Mrs. E. D. Jones of 401 Barrett avenue, over the Fourth of July.

◆ ◆ ◆

Rev. Paul Little went over and took in the Democratic pow-wow Friday, and got back without a single black eye.

◆ ◆ ◆

Erny Kueffer is quite a popular guy today—he has the sack containing all the prize money for the celebration events.

◆ ◆ ◆

Mrs. W. H. McMeekin is here from Nebraska, visiting Mr. and Mrs. E. H. Kueffer. Mr. McMeekin used to be sales manager for Kueffer here.

◆ ◆ ◆

The elegant new and large apartment house being erected by Mrs. Brown, out Twenty-third street way, is beng cemented and plastered and makes a fine appearance. It contains eighteen apartments, all modern.

◆ ◆ ◆

An automobile stolen from Walter Breaves of Alameda several days ago was discovered in the hills above El Cerrito and returned to its owned by Marshal A. H. Mackinnon.

◆ ◆ ◆

The coming to Richmond of the great Proctor & Gamble interets has given everybody a cheerful feeling and encouragement to work and boost harder than ever. It is in the air now.

◆ ◆ ◆

Federal officers raided a pool room at Crockett yesterday and arrested two men alleged to have been selling booze, and took them over to San Francisco to spend the Fourth in jail.

◆ ◆ ◆

Olney has a wonderful Goddess of Liberty in his Fair show window, which is a work of art. Olney is like the News editor, in that he admires the ladies. It is a very attractive window.

◆ ◆ ◆

Word has been received of the marriage of B. C. Purves of Oakland to Miss Sadie Rosslyn Ekenberg of El Cerrito, by friends of the couple here. The ceremony was performed by Rev. W. A. Hough of Berkeley at his home on June 25. Mr. and Mrs. Purves are on their honeymoon in the Santa Cruz mountains and on their return they plan to make their home in Oakland.

◆ ◆ ◆

The attention of residents of the entire East Bay district was attracted by the great volume of smoke that covered the town of Albany Friday afternoon and fanned by the wind that wept over the hill, burned dry grass and underbrush among the scrub oaks and eucalyptus trees. The Berkeley fire department sent over a truck to see if the town needed help. It is not known whether the trees on the hills were killed by the flames.

Dr. and Mrs. Bullock and son left for San Luis Obispo on a motor trip. They expect to be gone several weeks.

◆ ◆ ◆

Mrs. Tillie Riffinstein, formerly Miss Tillie Gustafson of El Cerrito, is facing a charge of having shot and killed a man in Fresno this week. She resided in El Cerrito a number of years and is well known here.

◆ ◆ ◆

R. J. Trembath, hardware dealer, has announced his candidacy for supervisor from the fifth district. The place is now held by Chairman J. H. Trythall of the Board of Supervisors, who will be a candidate for reelection.

◆ ◆ ◆

Henry Engelking went over to the big convention Friday night to report it for the News, and arrived with the story before midnight. Henry says there was only one real good knock 'em down fist fight the whole evening.

ELKS WILL PLAY PETALUMA TODAY

After their easy victory over the Marines yetserday, the Richmond Elks are to line up against the "Chickens" from Petaluma this afternoon, and the followers of the Elks believe that the locals will be able to pluck the visitors to the queen's taste the teams are scheduled for a series of five, of which they have played two already, each side winning a game.

"Babe" Hollis, the Elks' big gun who withdrew in favor of Fisher in the game at Petaluma, will be on the mound for the locals tomorrow and that gives them added confidence. Hollis did not have very much difficulty with the visitors in their first game here, and he expects to have even less trouble tomorrow.

Petaluma will use "Lefty" Valla against the locals today. Valla is the lad who beat the Richmond Elks the last time the teams met, but Dietrich's boys say they will make Valla look like Villa today.

Here's the line-up of the teams:

Petaluma—Berger, ss; Smith, cf; Holstrum, rf; Handley, 3b; Carrigan, 2b; Palucci, 1b; Ezettie, lf; Lainey, c; and Valla, p.

Elks—Benn, rf; Locker, lf; Schwacke, lf; Andrada, cf; Autrey, 1b; Markowitz, 3b; Shanahan, ss; Cleek, c; Hollis, p.

IMPORTANT NOTICE

All Eagles are to meet at W. O. W. Hall at Seventh and Macdonald avenue, Monday morning at 9:30 sharp, to take part in the parade on Monday, July 5.

J. M. BAREILLES, W. P.
ERNEST WEISE, Sect'y.

THERE'S ANOTHER REASON

than looks why your teeth should be kept in perfect condition—your health. Without good teeth it's impossible to masticate your food properly and so indigestion ensues and a long trail of troubles. We examine teeth without charge and do for them exactly what they need, and our prices for the requisite work are notable for their reasonableness.

DR. ALBERT SPARKS, Dental Surgeon
(Over LaMoine Drug Co.)
Cor. Sixth and Macdonald Ave. Phone Richmond 441

RICHMOND ELKS DEFEAT THE MARINES

The Richmond Elks defeated the Marines from Mare Island in a one-sided game here yesterday afternoon by a score of 8 to 0 before one of the largest attendances at the local ball yard for some time.

The Elks tried out their new pitcher, Fisher, a suthpaw, and, oh boy, he shot the old pellet across the pan so it looked about as big as Underwood's vote at the convnetion. He allowed the visitors just two hits and not a run. He had them guessing throughout the contest. The Elks scored in the second, third and sixth innings.

The big feature f the game was Schwacke's home run in the third inning with Benn on the tow paths. He just kissed the old pill and it came down on William J. Bryan over in San Francisco.

In the second inning Shanahan walked Autrey and Markowitz singled and Andrade walked, scoring Shanahan. Schimpff tapped one down the infield and Autrey was out at the plate. Markowitz scored on this play as the catcher tossed the ball away to catch a Richmond runner on the bases.

After Markowitz was out in the sixth, Andrada was safe on Southworth's error. Schimpff singled, scoring Andrada. Fisher was safe on a pitcher's error and then Benn came through with a single, scoring Schimpff and Fisher.

At no time during the game did the Marines look dangerous. They were handed a row of goose eggs throughout. Fisher had them eating out of his hand and playing dead.

The score:

OFFICIAL SCORE

RICHMOND ELKS

	AB	R	H	PO	A	E
Benn, rf.	5	1	2	3	0	1
Locker, 2b	5	0	0	1	1	1
Schwacke, c.	4	1	1	5	0	0
Shanahan, ss.	1	2	1	2	1	1
Autrey, 1b.	4	0	2	9	2	0
Markovitz, 3b.	4	1	2	0	3	0
Andrada, cf.	3	1	0	2	0	0
Schimpff, lf.	3	1	1	3	0	0
Fisher, p.	4	1	0	2	3.	0
	33	8	9	27	10	3

MARINES

	AB	R	H	PO	A	E
Grdina, 3b	2	0	0	3	5	0
Baumgarten, s.	4	0	0	2	2	0
Herm, cf.	4	0	0	3	0	0
Woodmansee, lf	4	0	1	1	0	0
Tyler, rf	4	0	O	1	1	0
McClenon, 1b.	4	0	0	10	0	0
Housewright, 2b.	1	0	1	1	5	0
Wyatt, c	4	0	0	3	0.	0
Sample, p	2	0	0	0	0	0
Place, p	2	0	0	0	1	0
	31	0	2	24	14	0

Summary—Hme run, Schwacke; two base hit, Benn; Struck out—By Fisher 4, by Sample 1. Base on balls—Off Sample 4, off Place 1, off Fisher 3. Hit by Pitcher—By Fisher 2. Houseworth and Grdina. Stolen bases—Grdina 1, Shanahan 1. Umpires—Stolle and White.

CONTRA COSTA WOMAN CHARGED WITH MURDER

Mrs. Tillie Rifenstein, who it is charged shot her lover, Charles Stamper, at Fresno, Wednesday, while he was asleep, and who died a short time afterward of the wounds he received, is a Contra Costa girl, it developed yesterday. Before her marriage to Rifenstein she was Tillie Gustafson and resided at El Cerrito.

The couple were not married at the time of the shooting. Mrs. Rifenstein is said to have been in a delicate condition. A charge of murder has been placed against her and she is now in the Fresno county jail.

From the story told, the woman had been urging Stamper to marry her, but he had refused. Brooding over the matter, it is said, she finally took the matter into her own hands, and while Stamper was in bed asleep, she fired the fatal shot.

NO PAPER TUESDAY

Owing to the whole force celebrating the holiday Monday, the News will not issue a paper Tuesday morning, but will greet you, one and all, with all the News that's printable, Wednesday morning again, bright and early.

The End of a Perfect Day

Richmond Revelers Have Gay Time

(Continued from Page One.)

Scouts, under Scoutmaster George, walked away with the second prize. There were any number of funny and burlesque individuals in the parade.

El Cerrito was represented by a denizen of the wild and woolly, leading a bellicose donkey. The donkey looked like a dejected member of the Democratic party whose favorite failed in securing the nomination. It was sure some donkey. Wonder if they have any more like that one over in El Cerrito? Sure was a healthy specimen of the donkey family.

Dancing was held in all the various halls throughout the city last night, and everyone who felt inclined had an opportunity to shake a frisky leg. The town was joy mad, and before this paper went to press there were still thousands of folks on the streets, taking in the sights, buying at the booths and otherwise having a particularly glorious time. The confetti men did a particularly good business, and the bird who got this concession may now be able to get John D. Rockefeller to shine his shoes for him. Oh boy, but it was a merry and a happy time. And there's more times like yesterday's coming, for the big celebration lasts through today and tomorrow.

Oh yes, almost forgot that the Queen was in the parade. And she sure was some Queen. She had her court with her, and they were truly a courtly court. No one would object to royalty if they were all like the Queen and her royalty that entertained yesterday. They rode in a magnificent car, right behind the band, and they were cheered all along the line of march.

For the athletic program, Ernest H. Kueffer, candidate for the assembly for the Eighteenth district, was the reorder, and he also distributed the prizes to the winners in the various events. He sure proved a popular man yesterday afternoon. He was as puopular here as Joffre was in Paris the day after the armistice was signed. He's the fellow that gave out the prizes, and he did it with a grace and charm that even made those who din't get any prizes feel that Mr. Keuffer is a man of woirth, parts and heart.

All the events of the day were well contested. Throngs along Macdonald avenue watched the athletes in action, and they cheered them over the course with salvos of applause all the way.

Here are the winners in yesterday's athletic events:

Bicycle race; one mile race from Sixteenth street to baseball grounds—Mryle Moss, first; Leslie Southcott, second. Time 2 m. 58 s.

Cross City race; three miles—F. H. Paget, first; Tim McDonough, second; Ted Pennikarp, third; Henry Gardell, fourth.

One mile foot race—William Terry, Pinole, first; Pat MacDonald, second. Time 5m. 10s.

Boys' foot rate — Lowell Dyer, first; Frank Nozigla, second; Arthur Trauth, third.

Second boys' foot race—Linden Siple, first; Archie Kensey, second; Thomas Fitzgerald, third.

PROGRAM FOR 4th AND 5th

Here's the big program for today and tomorrow:

Sunday, July 4

2:20 p. m.—Baseball—Richmond Elks vs. Petaluma.

5:00—Band concert and exercises.

Opening Remarks—Chairman C.F. Dunelly.

America—Miss Ruth Alta Gray and band.

Invocation—Rev. D. W. Calfee.

March—"Triumph of Old Glory," (Pryor)—Band.

Overture, "Life a Dream" (Ellenberg)—Band.

Reading of Declaration of Independence—Isaac McGuffin.

Waltz, "Venus Reigns" (Gungl)—Band.

Address—Supt. Hanlon.

Baritone Solo, "Longing for Home"—Ed Hill.

Grand Sacred Fantasia, "Joy to the Wohld."

Reverie, "Celestial Choir."

"Down South," an African Sketch.

"Star Spangled Banner"—Miss Ruth Gray and Band.

The following popular numbers will be introduced: "Dardanella," "Oh, How I Laugh When I Think How I Cried About You," and "Oh, by Jingo."

Monday, July 5th

Morning—

10:00—Parade.

11:30—Barbecue.

Afternoon—

1:40—Sports.

1:00—Boys' sack race, 50 yards, under 14 years, Ball Park; total value of prizes, $10.

1:10—Girls' potato race, under 15 years, Ball Park; total value of the prizes, $10.

1:20—Boys' three-legged race, teams composed of two, 100 yards, over 15 years, Ball Park; total value of prizes, $20.

1:40—100-yard dash, 100 yards, open to all, Ball Park; total value of prizes, $20.

1:50—Relay race, teams composed of four, 1-2 mile, open to all, Ball Park; total value of prizes, $20.

2:00—Girls' race, 100 yards, over 15 years, Ball Park; total value of prizes, $10.

2:15—Girls' race, 75 yards, under 15 years, Ball Park; total value of prizes, $10.

2:15—Drill team competition, open to all, Lincoln School grounds, total value of prizes $120.

2:30—Children's sports at Tenth and Macdonald.

2:30—Push ball contest, teams composed of 50, open to all, Ball Park; total value of prizes, $100.

3:30—Tug of war, teams composed of ten, open to all, Ball Park; total value of prizes, $75.

3:45—Basketball, teams composed of five, grammar school boys, Lincoln school grounds; total value of prizes, $10.

4:15—Volleyball, teams composed of six, open to all, Ball Park; total value of prizes, $40.

4:15—Greased pig, open to all, Ball Park, total value of prizes, $25.

4:50—Greased pole, under 20 years, Ball Park, total value of prizes, $10.

5:00—Drum Corps competition, open to all, Lincoln school grounds; total values of prizes, $75.

5:15—Boxing and wrestling, Ball Park; admission, gentlemen 50c, ladies 25c.

2:00—Cabaret, Lincoln Auditorium.

8:00—Dance, Lincoln Auditorium, by One Minute Girls.

Charley Pulse departs this morning for the pear orchard in Lake county, where he and Harry are building a summer home. They report the seventeen acres of pears and three acres of prunes are looking fine. Charly got a phone last evening from a friend who is a delegate at the convention and boosting for Cox.

All members of Richmond Lodge No. 13, Knights of Pythias, are requested to report at Pythian Castle on Fifth street on Monday, July 5, at 9 a. m. sharp, to participate in the parade. Members of the Uniform Rank will dress in uniform, with white gloves and side arms. Votaries of the Dramatic Order, Knights of Khorassan, will wear their fezes. Visiting Pythians from other lodges are invited to participate the same as resident members. Help the fastest growing lodge around the bay to make a showing. Let's go.

A. W. PARKER, C. C.
2 2-4.

Richmond Is on Deck Today

Cause to Celebrate

Richmond has a double cause to celebrate today and tomorrow, one for the National Birthday of Freedom, and the other because of the great growth and prosperity now assured for Richmond.

Let every man and woman—the banker, baker, merchant and chief, the industrial manager, the worker, one and all—now join hands and co-operate in boosting and building for our GREATER RICHMOND.

Our store will remain closed Monday.

GARFINKLES'
We Give and Redeem Richmond Merchants Coupons
623-625 Macdonald Avenue

SOMETHING NEW IN RICHMOND

Verry Best Baking Co.

Located at 23rd and Macdonald Ave.

It Bakes By Wire
The Very Latest

AND IT'S BETTER THAT WAY

A Trial of Your Patronage Is Solicited

Hurrah For Uncle Sam

and

Hurrah For Richmond

May You All Have a Good Time

Store Close Monday

J. F. Stiefvater
801 MACDONALD AVENUE
Telephone 83. No Charge for Delivery.